

C Major

Opus 37/1

Carl Joachim Andersen

Moderato

mf p

5 mf p

9 f cresc. f

14 p cresc. f

18 p cresc. f

22 mf

26 p cresc.

30 f

A Minor

Opus 37/2

Carl Joachim Andersen

Andantino

p

6

mf *p*

11

p Fine

17

f

21

p

25

f

29

p D.C. al Fine

G Major

Dolls' Waltz

Romantic Etudes/2

Ernesto Köhler

Valse Lento

8

16

24 rit. a tempo

32 *p* *f* *p* *f* *p* *mf*

42 *f* *p*

50 *f* *p* *f*

58 allarg. rit. a tempo

66

74

82 rit. a tempo

E Minor

Octaves

Romantic Etudes/9

Ernesto Köhler

Allegretto

mf

9

17

25

33

41 **rall. a tempo**

49 **più animato**

57 **f**

64 *incalzando* *sempre fino al fine* 1 2 3 4 5 6 **mf** **f**

D Major

Opus 37/5

Carl Joachim Andersen

Moderato

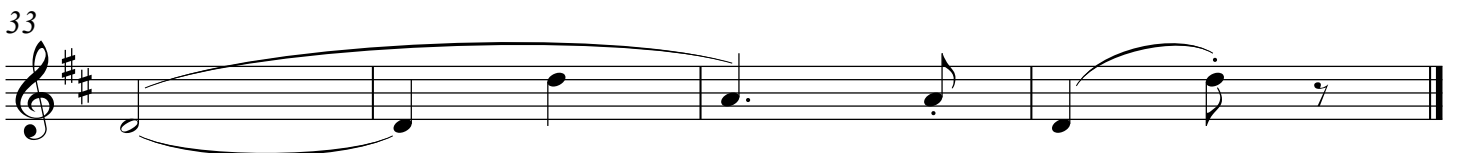
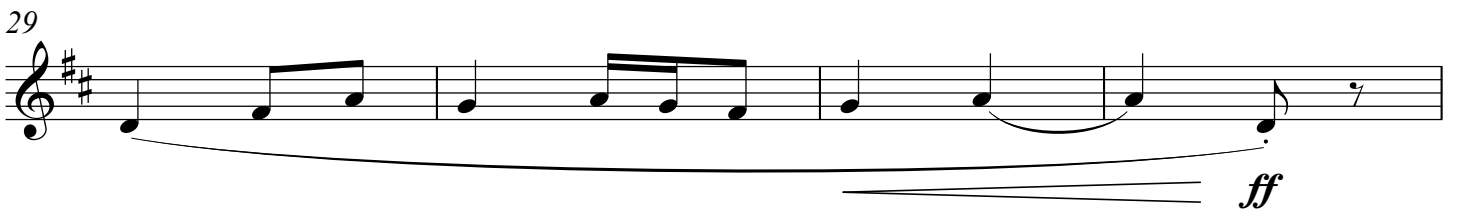
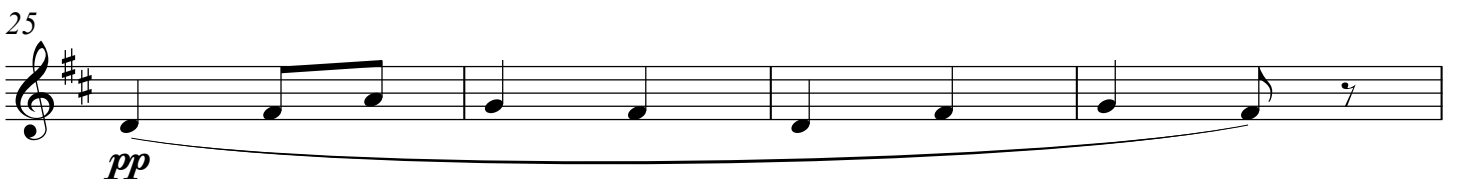
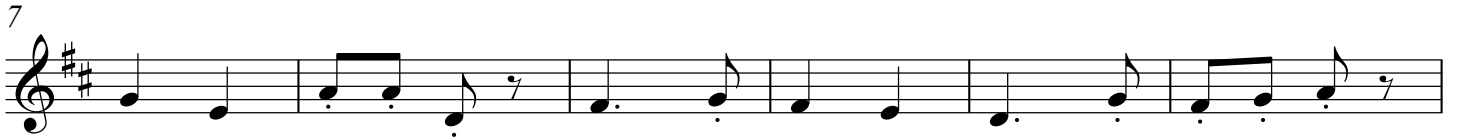
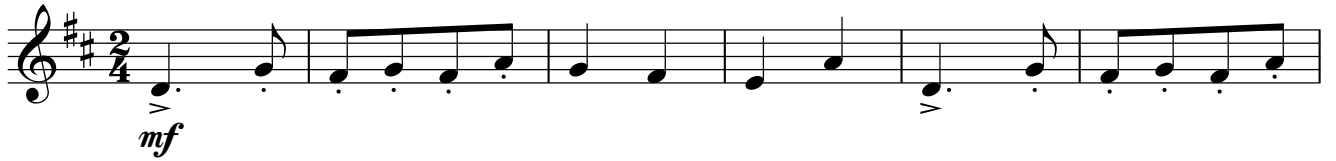

B Minor

Opus 37/6

Carl Joachim Andersen

Andante

p

9
pp *cresc. poco a poco* *f*

17
pp *mf*

25
p *p* *mf* *pp* *rall.*

A Major

Cantabile Moderne

Romantic Etudes/16

Ernesto Köhler

Allegro maestoso

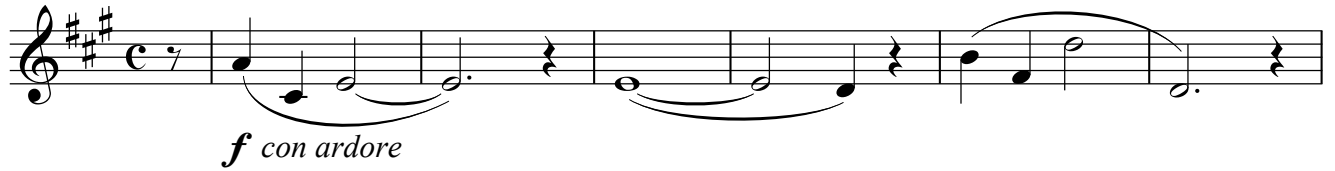

7

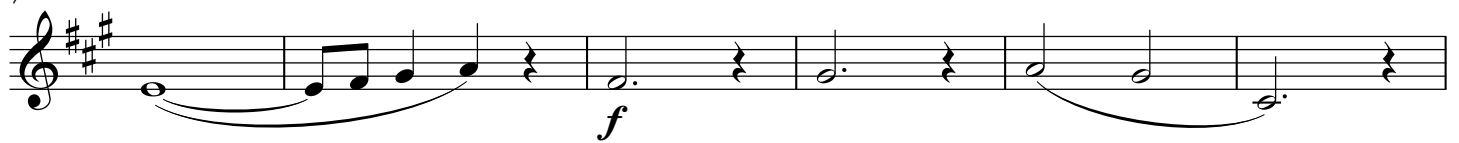

13

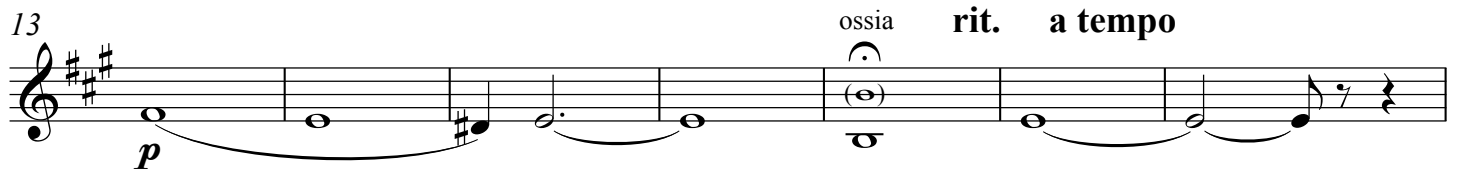

20

allargando a tempo

27

Largo

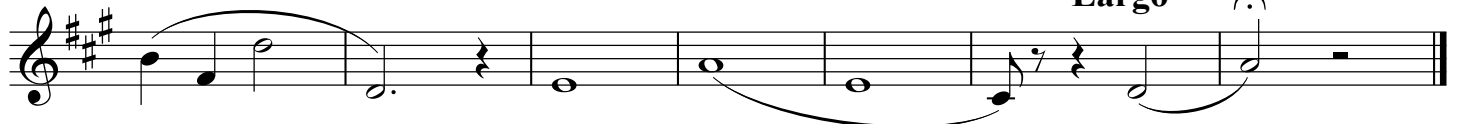

F# Minor

Dance of the Insects

Romantic Etudes/19

Ernesto Köhler

Allegretto in 1

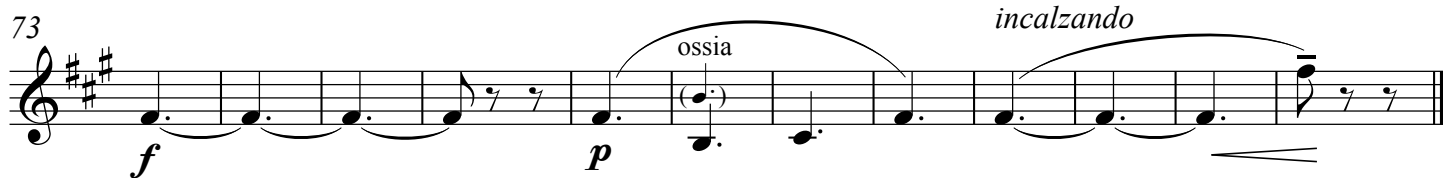
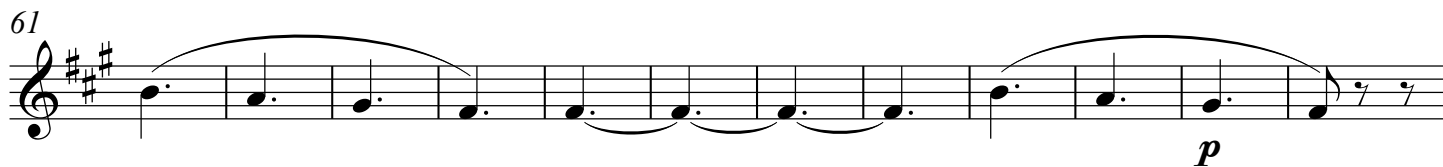
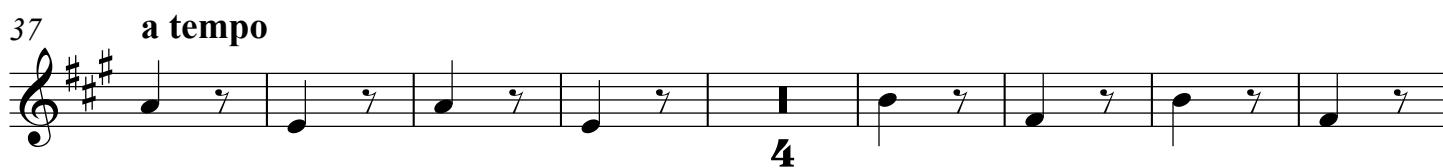
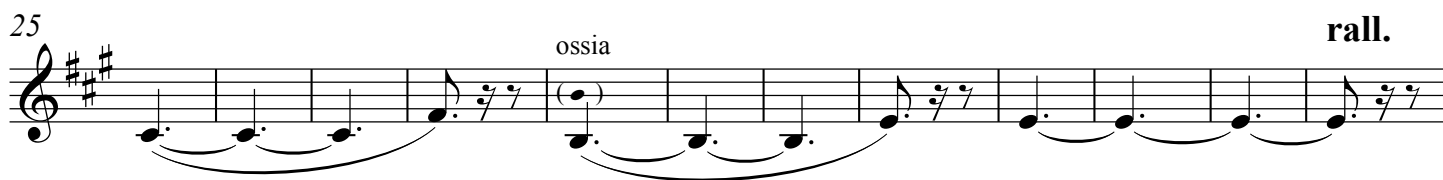
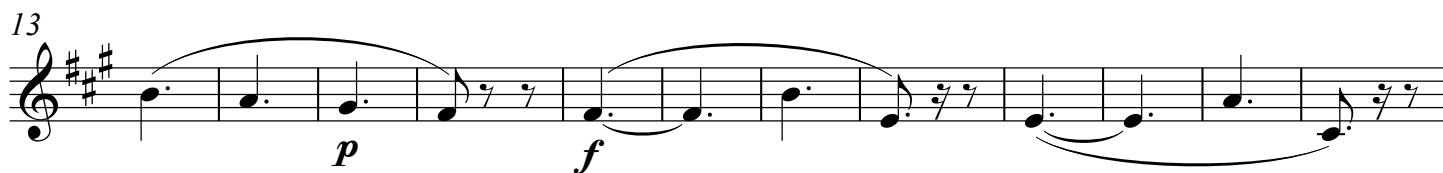

E Major

Russian Dance

Romantic Etudes/25

Ernesto Köhler

Allegro vivo

allarg. Andantino melanconico

C# Minor

Opus 30/10

Carl Joachim Andersen

Allegro

11

rall. a tempo

21

Fine

29

35

D.C. al Fine
rit.

B Major

Etude No. 15

Benoît Tranquille Berbiguier

Allegro

G# Minor

Opus 33/12

Carl Joachim Andersen

Moderato

1. *p* *p* *mf* *cresc. f*

9

p *p* *mf* *cresc. f*

17

p *p* *p* *cresc. f*

26

p *p* *mf* *cresc. f*

34

p *p* *mf* *ff*

43

dim. *mf dim.* *p* *mf*

G \flat Major

Opus 21/13

Carl Joachim Andersen

Andante a tempo
tranquillo

p *p* *pp* *mf*

8

p *mf* 1. *rall.* 2.

15

mf *p* *mf* *p* *mf*

22

mf *dim.* *Lento* *più mosso* *p* 1

30

p *p* *pp* 1

37

mf *f* *mf* *p* *p*

45

pp *cresc.* *mp > p*

52

p *pp*

E♭ Minor

Opus 37/26

Carl Joachim Andersen

Presto

p

9

p *f* Fine

17

p

25

p D.C. al Fine

D \flat Major

Opus 33/15

Carl Joachim Andersen

Allegro ma non troppo

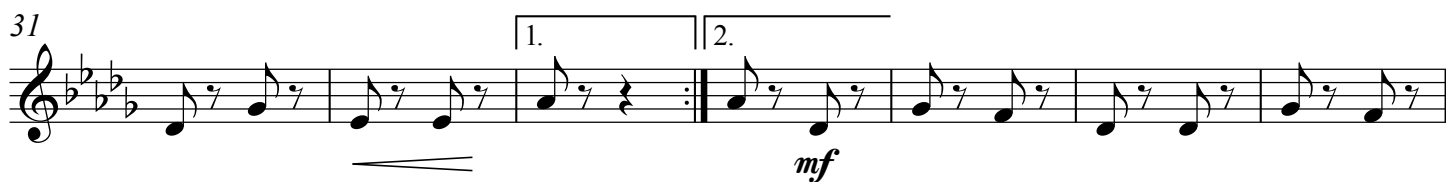

B \flat Minor

Etude No. 12

Benoît Tranquille Berbiguier

Prestissimo

7

14

21

27

A \flat Major

Opus 33/17

Carl Joachim Andersen

Andantino

F Minor

Opus 41/18

Carl Joachim Andersen

Allegro

(ossia for D.C.)

E \flat Major

Opus 30/19

Carl Joachim Andersen

Con anima

mf \rightarrow f

mf \rightarrow cresc.

f

p \rightarrow p \rightarrow mf \rightarrow f

p \rightarrow f \rightarrow p \rightarrow cresc. \rightarrow f \rightarrow f \rightarrow Fine

un poco più mosso

cresc. \rightarrow f

mf \rightarrow cresc. \rightarrow f \rightarrow (>)mf

cresc. \rightarrow f

mf \rightarrow cresc. \rightarrow D.C. al Fine

C Minor

Etude No. 8

Benoît Tranquille Berbiguier

Allegro

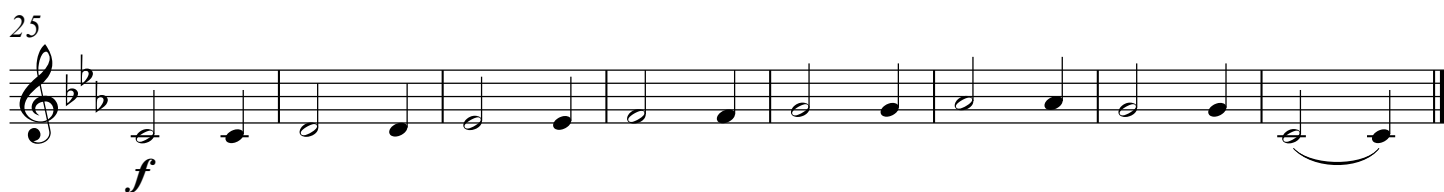

B \flat Major

Opus 41/13

Carl Joachim Andersen

Allegretto

G Minor

At the Well

Romantic Etudes/6

Ernesto Köhler

Allegretto agitato in 1

F Major

Consolation

Romantic Etudes/4

Ernesto Köhler

Andante

espressivo e piena voce

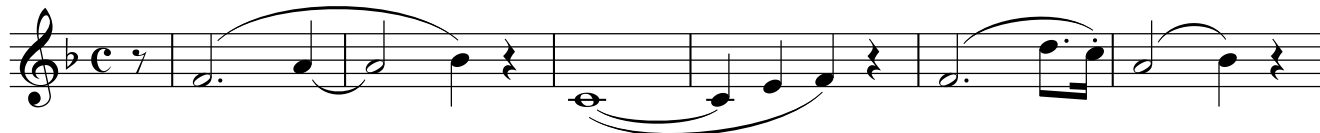

7

rall. a tempo

con eguaglianza

15

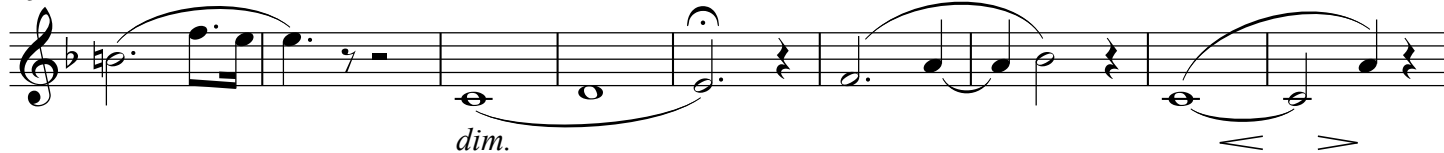

24

30

D Minor

Etude No. 4

Benoît Tranquille Berbiguier

Allegro

